

Inspection
Map

Planning Permit No. *A/19174/554/95*

APPROVED
SUBJECT TO THE CONDITIONS IN
THE SANCTION WALLS

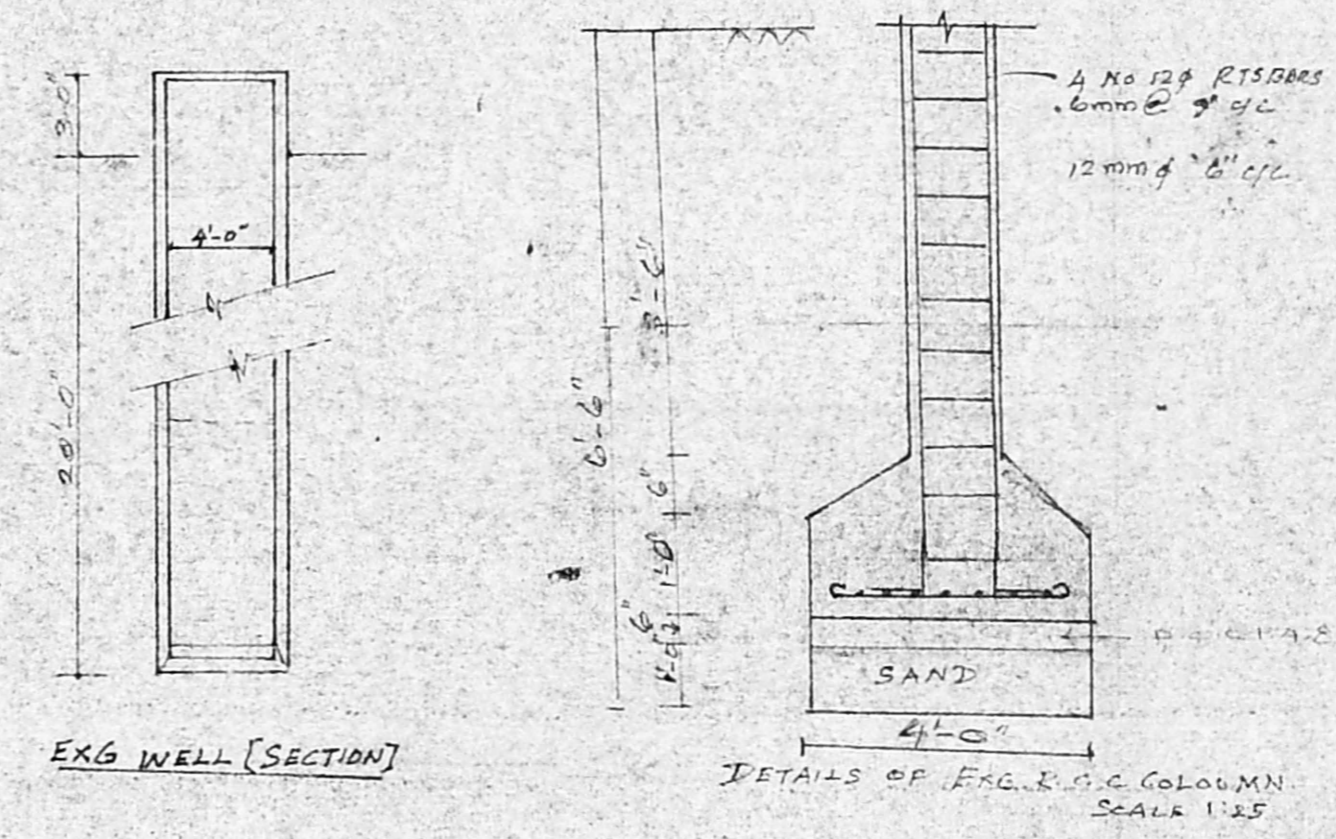
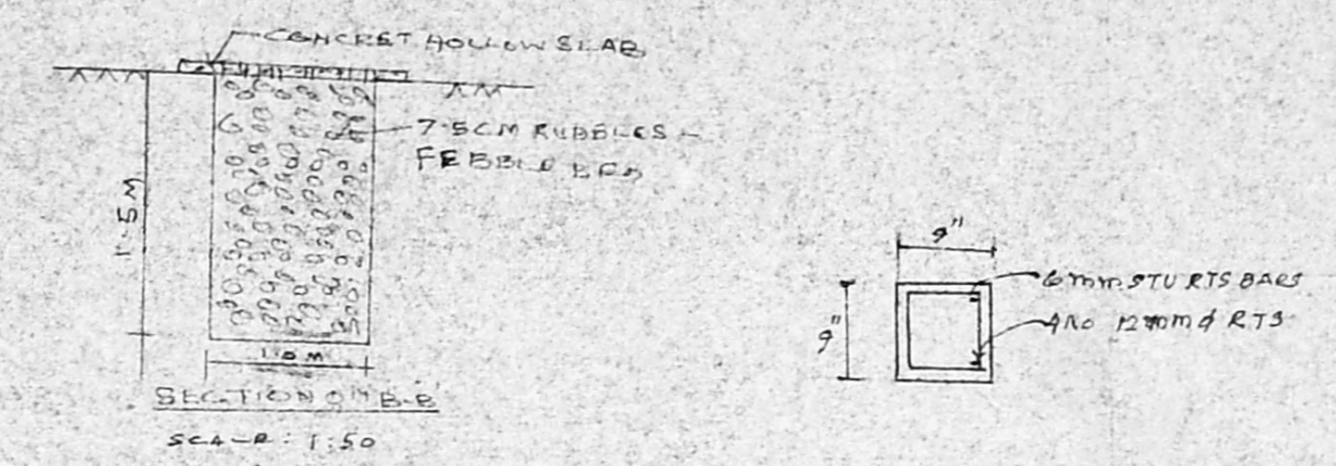
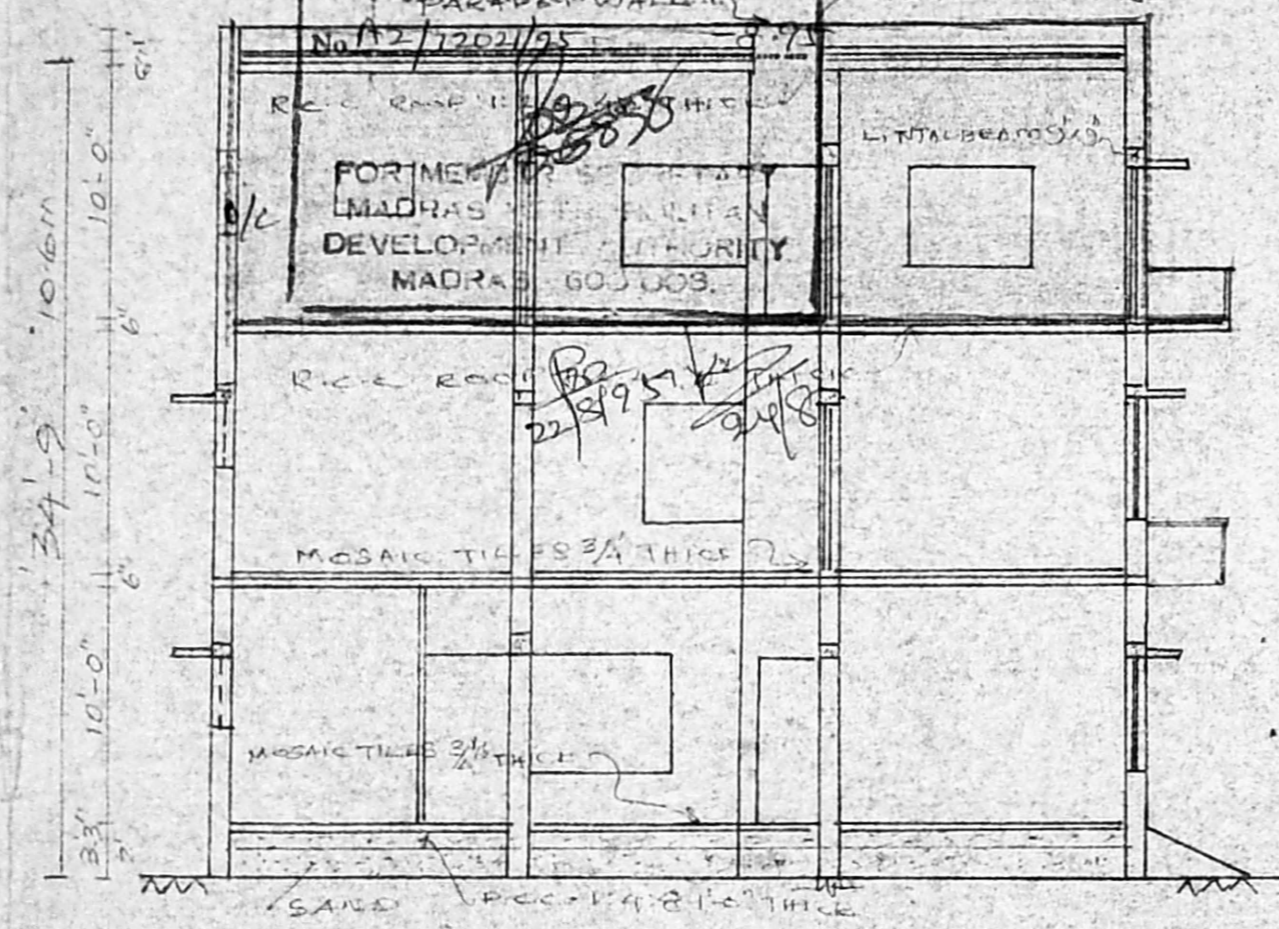
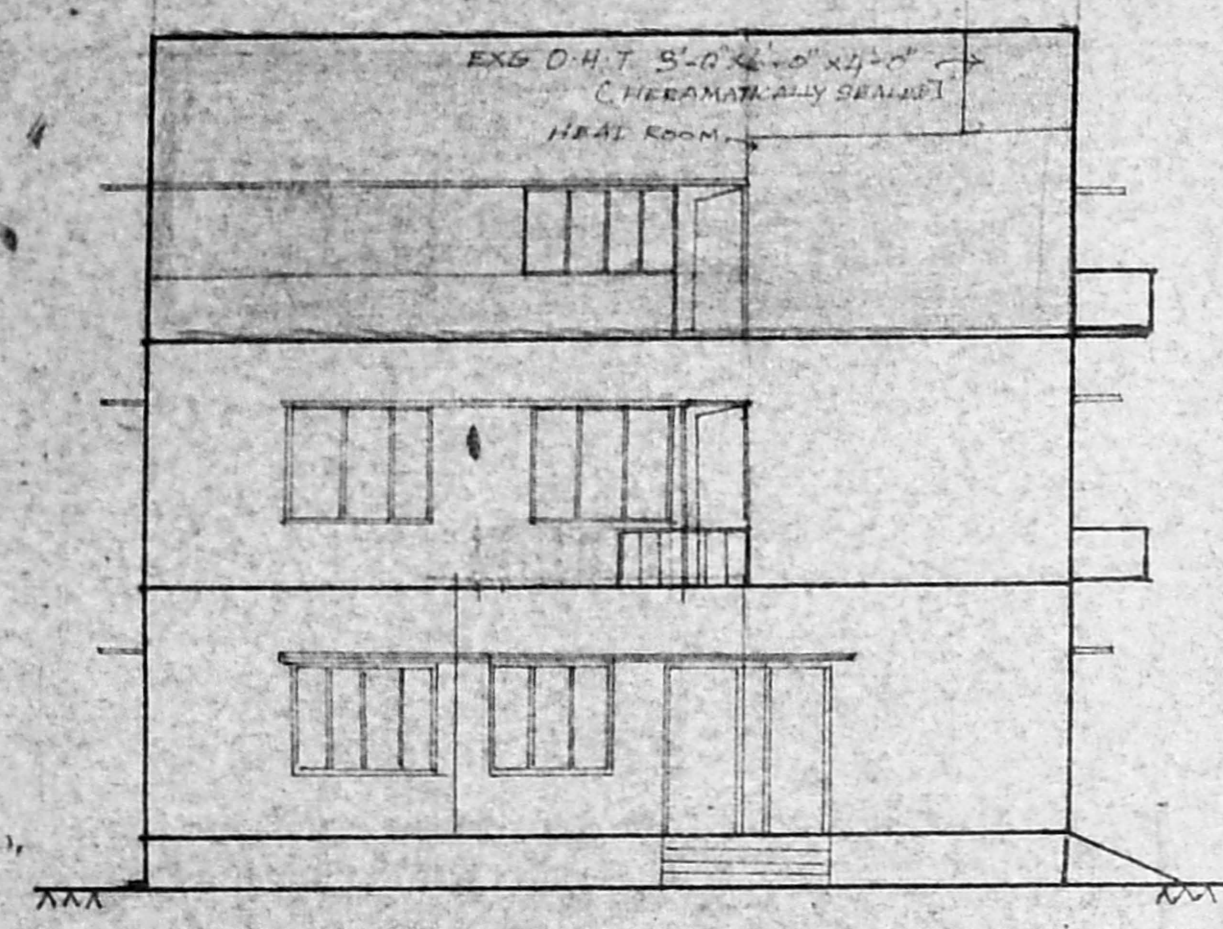

KEY PLAN SCALE: N.T.S.

JOINERY DETAILS

D	DOOR	3'-3" x 6'-0"
D1	DOOR	3'-0" x 6'-0"
D2	DOOR	2'-9" x 6'-0"
W	DOOR	6'-0" x 4'-0"
W1	WINDOW	5'-0" x 4'-0"
W2	WINDOW	4'-0" x 4'-0"
V	VENTILATOR	3'-0" x 2'-0"
J	JALY	6'-0" x 4'-0"

COLOUR INDEX

[Symbol]	PROPOSED
[Symbol]	EXISTING
[Symbol]	ROADS
[Symbol]	BOUNDARY

AREA DETAILS

PLOT AREA	-	2522 SQFT	234.30 M ²
GROUND F.A.	-	1560 "	145.00 "
FIRST F.A.	-	1600 "	149.50 "
SECOND F.A.	-	630 "	58.5 "
PLOT COVERAGE	-	63.4%	
F.S.I	-	1.49	

THE PLAN SHOWING THE PROPOSED
SECOND FLOOR IN THE EXISTING BUILDING AT
DOOR NO 4/2 FLOWERS ROAD IN SNO 46/2
BLOCK NO-8 ARUM BAKKAM VILLAGE, EGMORE-
N. BAKKAM TALUK, MADRAS SCALE 1"=8'
EARLIER SANCTION PLAN APPROVAL NO-
PPA NO-4881/92 BANG-4445/92

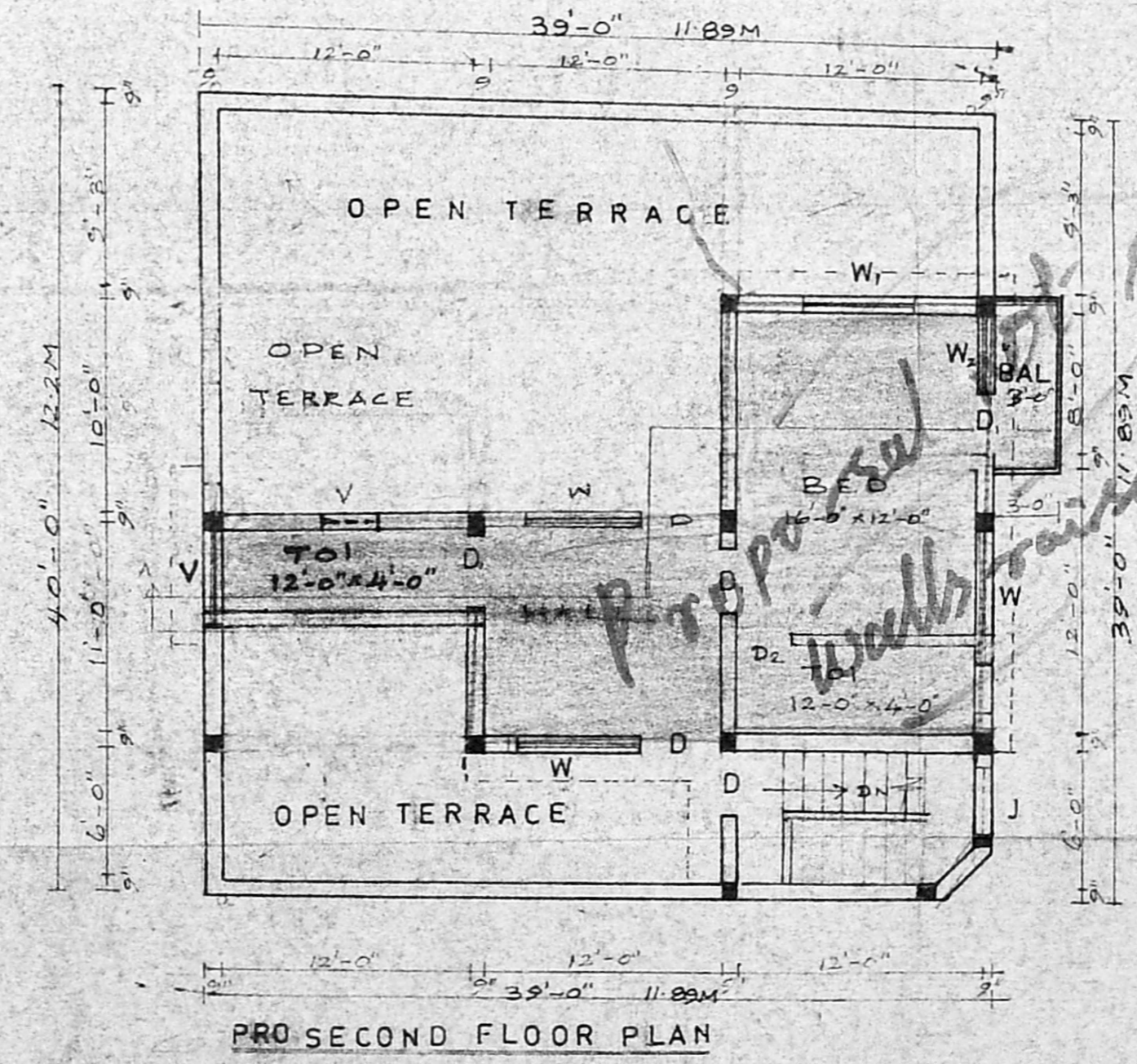
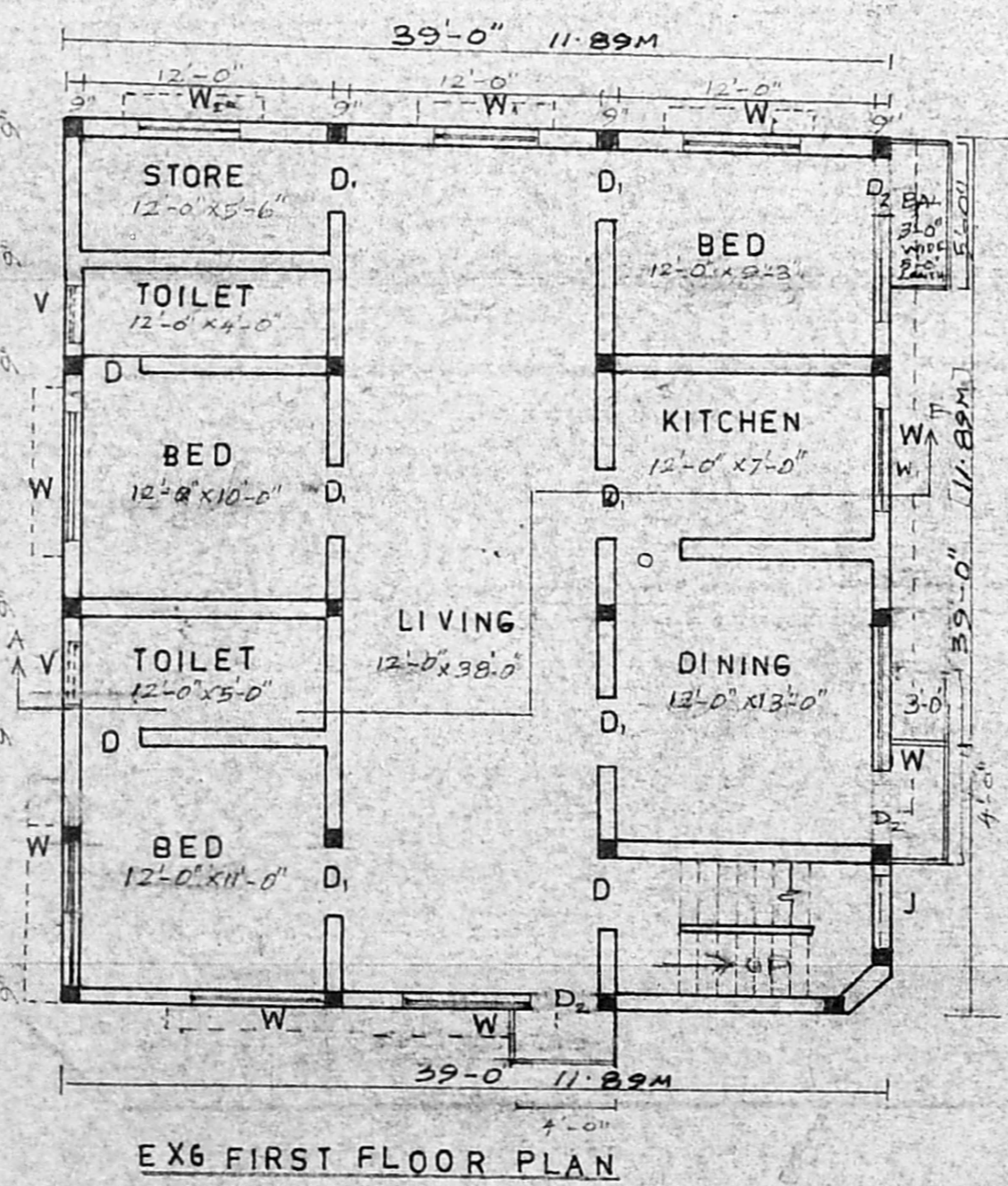
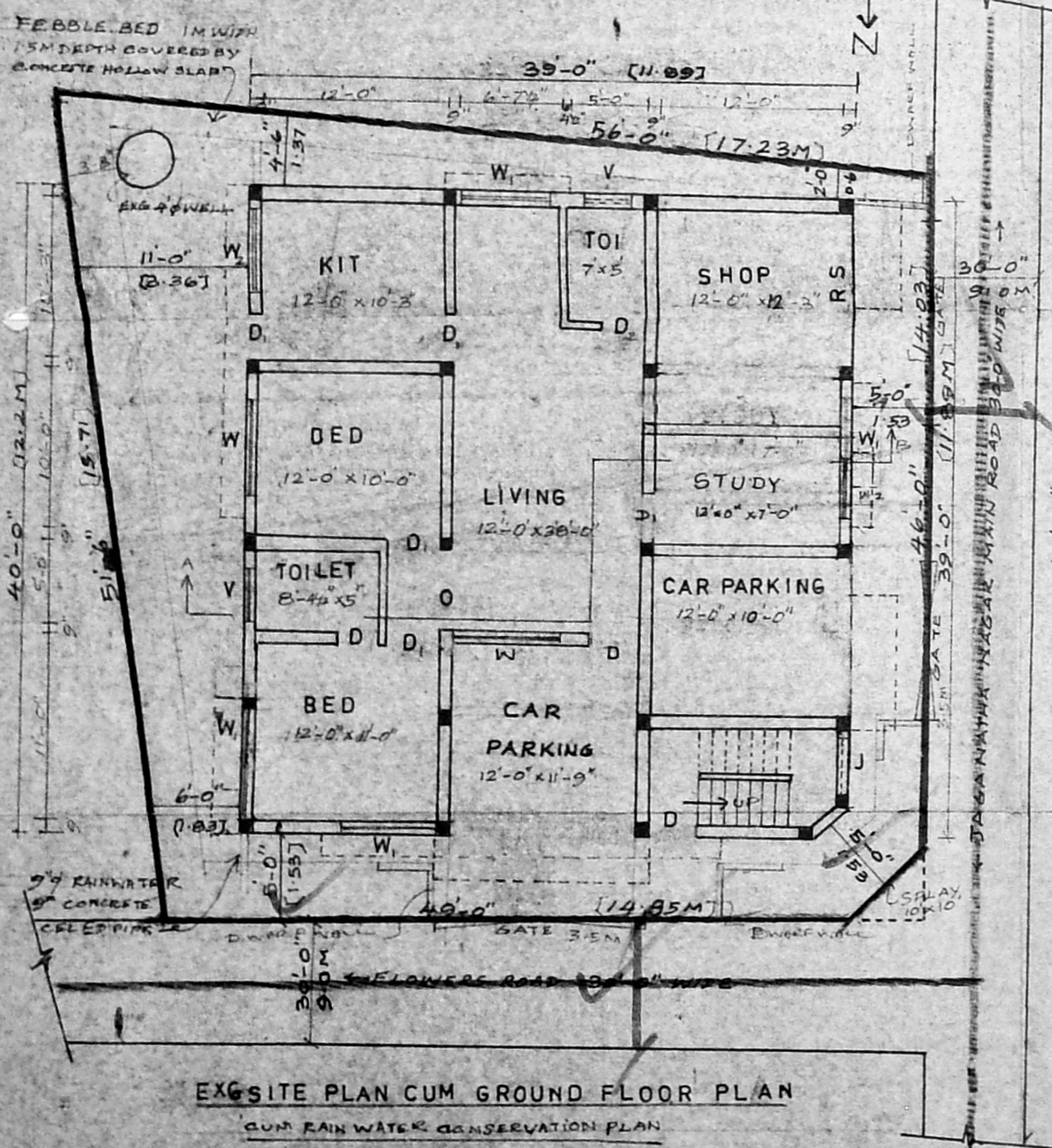

Sancty Plan
A2/1202/195

Started
Proposed walls raised

E. Sankaranarayanan OWNER

J. Jothi Kumar B.E.
LICENCED SURVEYOR 1ST CLASS
LICENCE NO 199
CORPORATION DE MUNITI S
109, THANTRAI PETHYAR NAGAR
ANNAMALAI, MADRAS 62
LICENCED SURVEYOR